



ICONIC
ESTATE AGENTS

Bell Close, Taverham
£280,000 Freehold



- Well Presented Semi Detached House
- Hall Entrance With Cloakroom
- Three Bedrooms
- Modern Kitchen/Breakfast Room
- Spacious Lounge
- Dining Room/Office Space
- Enclosed Rear Garden
- Garage & Driveway
- Great Location Close To Schools & Local Amenities
- EPC Rating Tbc / Council Tax Band C



GROUND FLOOR

1ST FLOOR

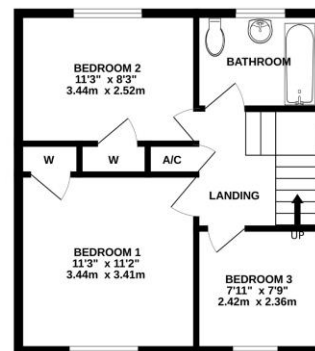
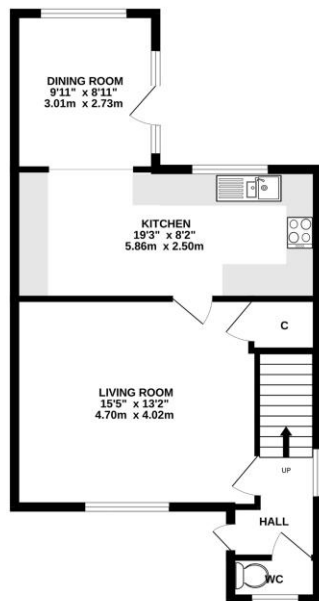

Whilst every attempt has been made to ensure the accuracy of the floorplan contained here, measurements of floors, windows, rooms and any other items are approximate and no responsibility is taken for any error, omission or mis-statement. This plan is for illustrative purposes only and should be used as such by any prospective purchaser. The services, systems and appliances shown have not been tested and no guarantee is given to their operability or efficiency can be given. Made with Metaplan 6.0.025

Leave Norwich via Drayton Road and continue onto Fakenham Road heading towards Drayton. Take the left fork onto Taverham Road and continue along. Turn into Shakespeare Way and follow the road to the top and follow round into Cameron Green. Turn right into Bell Close where the property can be found indicated by our For Sale Board.

Viewings strictly by appointment with: 297 Fakenham Road, Norwich, NR8 6LE

Taverham **01603 261104**
Norwich **01603 740044**

rightmove

zoopla

onTheMarket.com

THE GUILD
PROPERTY
PROFESSIONALS

We bring to prospective purchasers attention that we, as estate agents for the property, have not tested any appliances and purchasers should make their own enquiries of the relevant Authorities regarding the connection and viability of all services. These particulars, whilst believed to be accurate are set out as a general outline only for guidance and do not constitute any part of an offer or contract. Intending purchasers should not rely on them as statements of representation of fact, but must satisfy themselves by inspection or otherwise as to their accuracy.